

BASE FLASHING FOR NON-WALL-SUPPORTED DECK

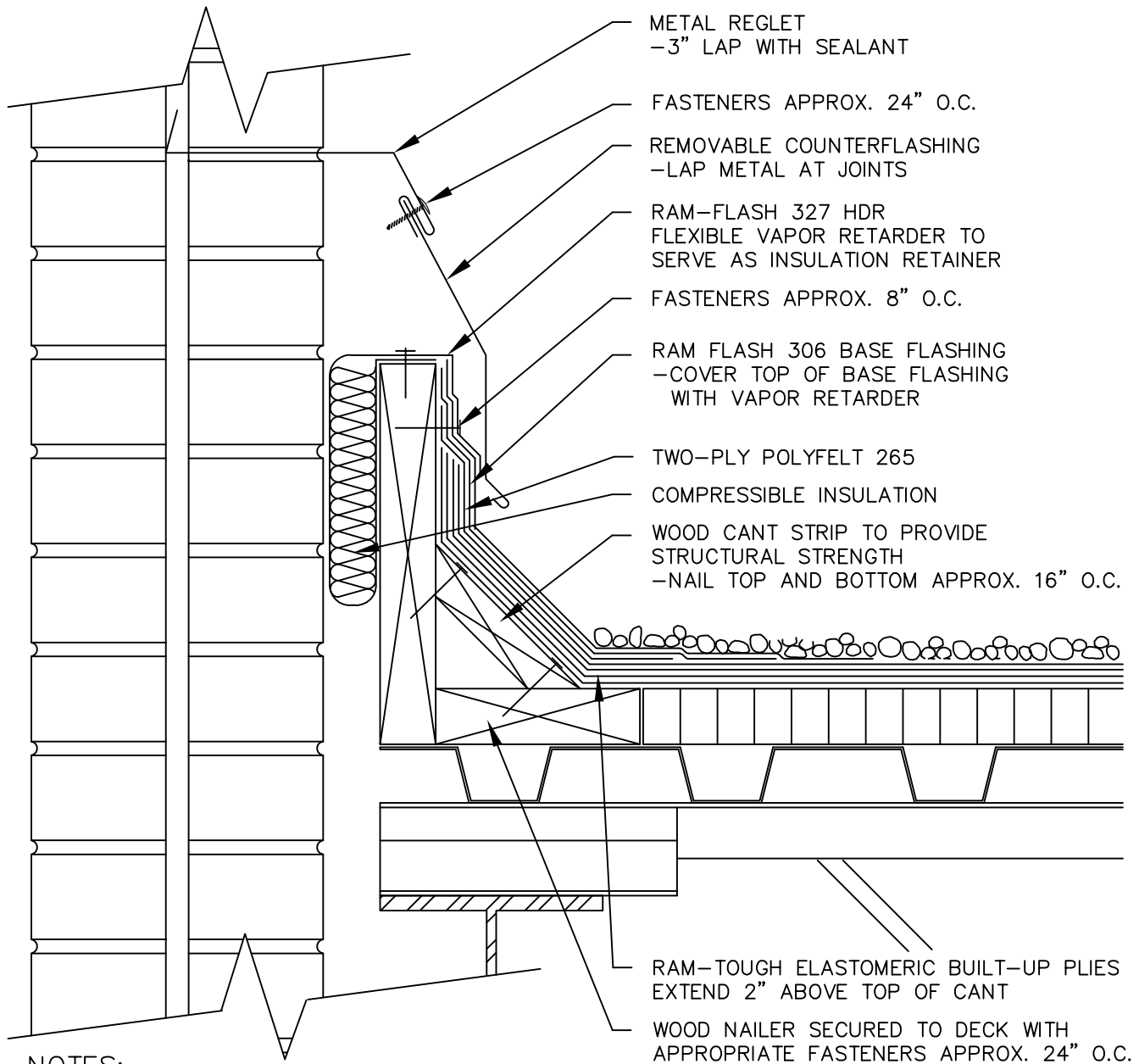

NOTES:

1. THIS DETAIL ALLOWS WALL AND DECK TO MOVE INDEPENDENTLY.
2. THIS DETAIL SHOULD BE USED WHERE THERE IS ANY POSSIBILITY THAT DIFFERENTIAL MOVEMENT WILL OCCUR BETWEEN THE DECK AND A VERTICAL SURFACE, SUCH AS AT A PENTHOUSE WALL. THE VERTICAL WOOD MEMBER SHOULD BE FASTENED TO THE DECK ONLY. THIS IS ONE SATISFACTORY METHOD OF JOINING THE TWO PIECE FLASHING SYSTEM. OTHER METHODS MAY BE USED.



BARRETT COMPANY
BRT-DSEC.DWG
FOR TECHNICAL ASSISTANCE
CALL 1-800-647-0100